

St Joseph's Spiritual, Moral, Social and Cultural Calendar



SEPT 2022



BRITISH
Values



OCT 2022

PARLIAMENT MONTH 6TH – 30TH SEPT

SMSC: Social | Moral | Cultural

To promote and develop understanding of the fundamental British Values: Tolerance, democracy, rule of law and individual liberty.

MONTH OF THE HOLY ROSARY 1ST – 31ST OCT

SMSC: Spiritual

To understand the importance and significance of the Holy Rosary as part of the Catholic faith.



BLACK
HISTORY
MONTH

BLACK HISTORY MONTH 1ST- 31ST OCT

SMSC: Cultural | Moral

To celebrate the achievements of black men and women throughout history.

WORLD TEACHERS DAY 5TH OCT

SMSC: Social | Moral | Cultural

To celebrate the unique and vital role of teachers, in every country and continent of the world.



HARVEST CELEBRATIONS 7TH OCT

SMSC: Spiritual | Moral | Social

To understand the importance of harvest and learn ways in which we can support those in need.



ALL SAINTS DAY 1ST NOV

SMSC: Spiritual

To understand the importance of this feast Day and develop knowledge of saints and their work.



REMEMBRANCE SERVICE 11TH NOV

SMSC: Social | Moral | Cultural | Spiritual

To understand and learn more about the significance of Armistice Day and why this event is so important and a big part of British history and culture.

ANTI-BULLYING WEEK 14TH - 18TH NOV

SMSC: Social | Moral

To celebrate our differences.
To understand what bullying is, the different types of bullying and how we can prevent forms of bullying taking place.



CHILDREN IN NEED 19TH OF NOV

SMSC: Social | Moral



ADVENT 1ST - 21ST DEC

SMSC: Spiritual | Social | Cultural

To understand the meaning of Advent and Christmas.
To celebrate this important season within the Catholic liturgical calendar.



DEC 2022

WHOLE SCHOOL CHRISTMAS CONCERT 6TH OF DEC

SMSC: Moral | Social

Building and developing self-confidence.
Promoting self-motivation and self-expression.

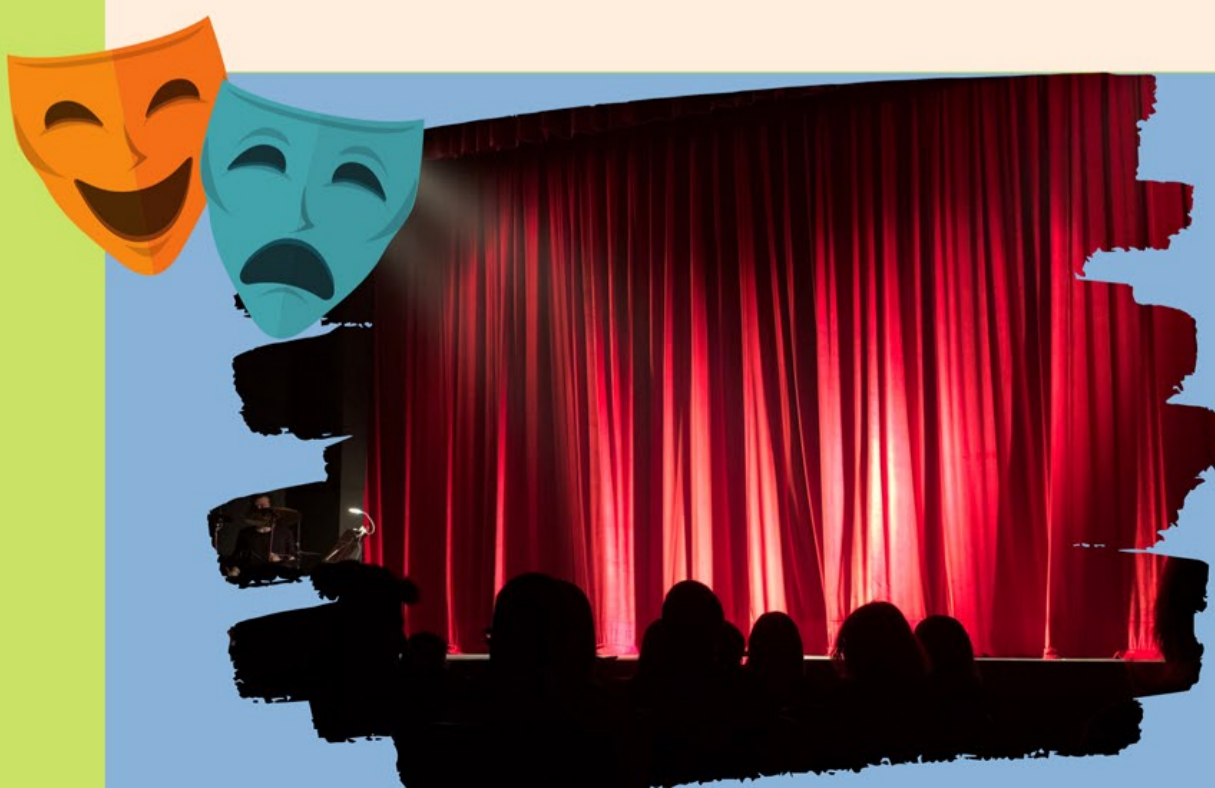

CHINESE NEW YEAR CELEBRATION 1ST FEB

SMSC: Cultural

To learn and understand about the different ways in which other people and other cultures celebrate.



SAFER INTERNET DAY 14TH FEB

SMSC: Social | Moral

Raising awareness of how to stay safe when using the internet and other mobile technologies.

CHILDREN'S MENTAL HEALTH WEEK 7TH - 13TH FEB

SMSC: Social | Moral

Encouraging pupils to think of how they can best look after their own mental health and how they can support family or friends with their mental health too.



MARCH 2023



SHROVE TUESDAY/ASH WEDNESDAY AND LENT 1ST - 31ST MARCH

SMSC: Spiritual | Cultural | Social | Moral

To understand the importance of the Lenten journey and the celebration of Easter.

WORLD BOOK DAY 2ND MARCH

SMSC: Social

To promote the positive benefits of reading.
To encourage an enjoyment of books and reading.

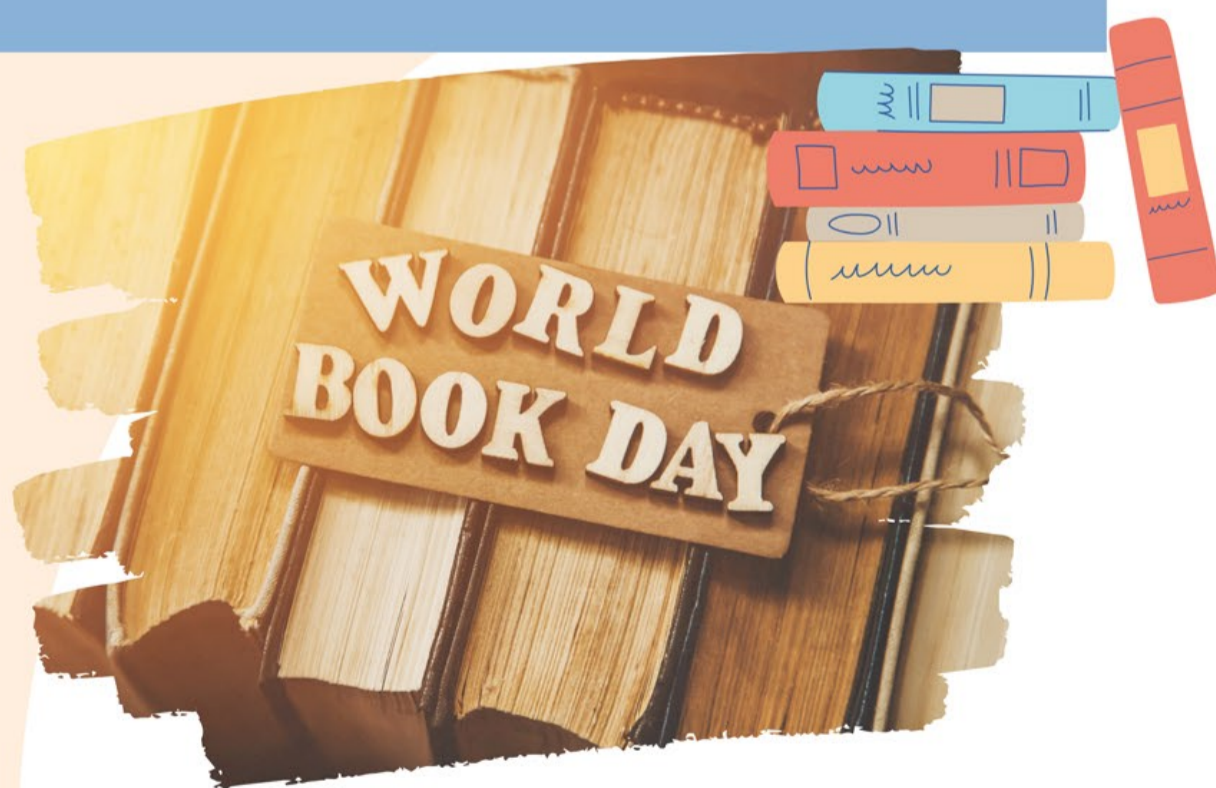

ASPIRATIONS WEEK 13TH - 19TH MARCH

SMSC: Moral | Social

To develop a growth mind-set in order to build aspirations and goals for the future. To introduce children to the world of work.

future



ST JOSEPH'S FEAST DAY 18TH MARCH

SMSC: Spiritual | Social

To reflect on the life of St Joseph and celebrate his honour as a community. To build links with parish community.

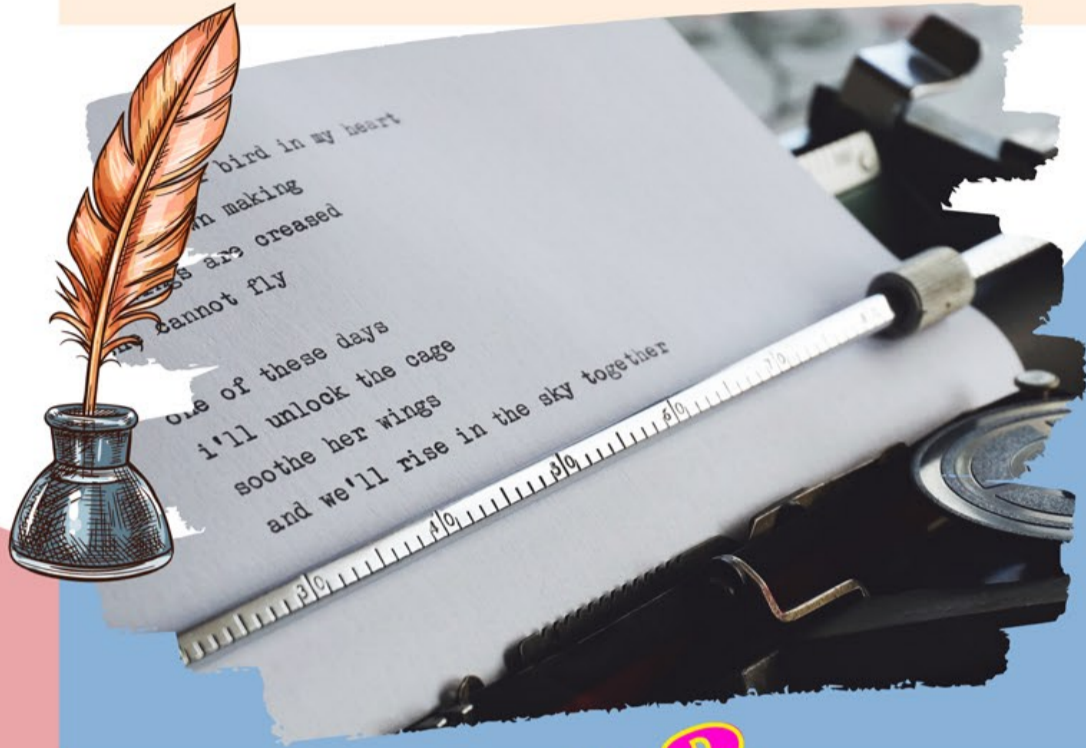

NATIONAL POETRY DAY 21ST MARCH

SMSC: Cultural

To promote a love of literature and awareness of the rich cultural language heritage.

APRIL 2023

EASTER 4TH APRIL

SMSC: Spiritual | Cultural | Social | Moral

To reflect upon and understand the true meaning of Easter within the Christian faith. To understand how Christians celebrate Easter.



MAY 2023

MONTH OF MARY MAY PROCESSION 26TH MAY

SMSC: Spiritual

To celebrate the life Mary and understand the significance of Jesus's mother throughout the New Testament.

JUNE 2023

WORLD RELIGION MONTH 5TH - 30TH JUNE

SMSC: Spiritual | Cultural | Social | Moral

To learn about different religions and their traditions, practices and beliefs; promoting children's tolerance and mutual respect in a diverse society.



JULY 2023

MILITARY ADVENTURE DAY 4TH JULY

SMSC: Social | Moral | Cultural

To bring children together through communication tasks, increasing confidence by setting challenging team tasks, unlock leadership skills through problem solving and installing core values such as: Discipline, Respect, Courage and Kindness.



FOREST SCHOOL CAMP 7TH JULY

SMSC: Social | Cultural

To promote the holistic development of all involved, fostering resilient, confident, independent and creative learners.



ST JOSEPH'S ART EXHIBITION 10TH JULY

SMSC: Cultural | Spiritual

To share and celebrate achievements through the art curriculum, strengthen community cohesion and increase parental involvement



SPIRITUAL MORAL SOCIAL CULTURAL
The National
SMSC
Gold
SPIRITUAL MORAL SOCIAL CULTURAL

*St Joseph's Spiritual, Moral, Social
and Cultural Calendar*